



PORTLAND CHAPTER

Have you wondered what ARCS Portland scholar alums are doing and where they are working? Past ARCS President Leslie Workman contacted all 63 scholar alums and asked that question. The replies keep coming.

Learn about ARCS scholars' impact on society at our website:

[www.arcsfoundation.org/
portland/current-scholars](http://www.arcsfoundation.org/portland/current-scholars)

The website is updated frequently with new information about alums, current scholars, program speakers and all our upcoming events. Check it out!

Meet our 52 current scholars at the Scholar Awards Luncheon in October—read more about this annual event on page 3.



Tara White Adams sent an update: "For the past three years, I have researched ways to minimize blood loss from vascular injuries. My team at University of Colorado Denver and I study the von Willebrand factor—a large protein that plays a critical role in recruiting platelets to the site of injury. We presented our results at the American Society of Hematology Annual Meeting in December 2011 and 2012, winning awards both years, and at the Hemostasis Gordon Research Conference in July 2012. A huge thank you for all that you have done for me, and for countless other scholars throughout Oregon who have been positively impacted by the generosity of ARCS Portland!"

Tara received her Ph.D. in Biomedical Engineering from OHSU.

ARCS Scholars Shine Post-Doc



Anita Cservenka sent this email update: "I began a postdoctoral research position in the Developmental Brain Imaging Lab, where I completed my dissertation. I'll continue working with my mentor, Dr. Bonnie Nagel, working on various projects related to adolescent brain development and risk for psychopathology, such as alcohol use disorders. I was a finalist recently for the Enoch Gordis Award at the annual meeting of the Research Society on Alcoholism, and also received the American Psychological Association's Dissertation Research Award.

Anita received her Ph.D. from the Department of Behavioral Neuroscience at OHSU.



Eric Stoffregen writes: "I'm finishing the second year of my SPIRE Postdoctoral Fellowship at the University of North Carolina at Chapel Hill. As a part of my fellowship, I am continuing my research on the role of the Blm DNA helicase in the early *Drosophila* (fruit fly) embryo. We hope to better understand the functions of this important anti-cancer protein by studying it in an ideal model organism like *Drosophila*. In addition, I will be teaching my second semester of courses to undergraduates at North Carolina Central University."

Eric received his Ph.D. in Molecular and Cellular Biosciences at OHSU.

FROM THE PRESIDENT



Advancing science in America by supporting graduate scholars at OHSU and Oregon State University resonates with more than 120 women philanthropists in Portland and Corvallis. Increasingly, corporate and foundation leaders are convinced of the importance of our mission. They too recognize that investments in American scientists studying with Oregon's premier doctoral programs in science, medical research, and engineering build vital pipelines of intellectual capital for our businesses.

But why has ARCS Foundation Portland Chapter been so wildly successful?

Our mission is focused and our impact is measurable. In less than 10 years, we have raised over \$2.1 million in private donations to support 130 scholar researchers. Our endowed funding exceeds \$700,000. We know what our scholars are studying, we know why, and we know when they find what they're seeking. We track their academic performance, their degree completions, and their post-doc positions. We know ARCS awards make a difference.

ARCS unrestricted awards are unique. We believe that graduate students are smart enough to know how they need to use funding, whether for books, travel to conferences, or fixing the car. Making a promising scholar's life a little easier is a gift to us all.

We know our scholars by name. Their intensity and drive inspire us with knowledge and optimism. The relevance of their work motivates everything we do for ARCS.

ARCS' OHSU scholar Tyler Hulett is part of a group of cancer immunology researchers at the Providence Cancer Center. In his thesis work, he is developing ways to teach the body's own immune system to fight tumors. Tyler's work involves isolating and identifying these broken proteins that the immune system sees, testing vaccines made from them, and finding out how they compare to the rest of a cancer cell's proteins. By better understanding how the immune system sees cancer, Tyler's team hopes to design improved cancer vaccines.

Logan Berner is a new ARCS scholar who will study ecology with Dr. Beverly Law at Oregon State University's College of Forestry. Logan's research will focus on the assessment of physiological stress and vulnerability to mortality in forests across Western North America and the evaluation of mitigation and adaptation. His study will use data from NASA Earth Observing Satellites, forest surveys, climate models, land surface models, and flux towers to map where and under what climatic conditions forests exhibit abrupt declines in growth in response to drought.

From cancer vaccines to the health of our forests, ARCS scholars investigate today's critical concerns, and we proudly to support them. As we begin our 10th Anniversary of founding, the Portland Chapter celebrates ARCS Foundation's heritage, our unparalleled local accomplishments, and our scholars' brilliant futures.

Thank you for being part of our celebrations.

A handwritten signature in dark ink, appearing to read 'Jean'.

Jean A. Josephson

SAVE THE DATE FOR THE SCHOLAR AWARDS LUNCHEON

Plan to attend the 2013 Scholar Awards Luncheon on Tuesday, October 22—it's so much more than lunch. The annual "Recognizing Genius" event is a homecoming for ARCS Portland Chapter's members, friends, scholars, university partners and supporters, and it offers the perfect introduction for anyone new to "Achievement Rewards for College Scientists."

Fifty-two scholars will be recognized and interspersed at luncheon tables, eager to talk about their research and aspirations for scientific discovery. New this year will be a "poster session" with the third year scholars in white lab coats, ready to tell you about their work during a pre-lunch reception.

The keynote speaker will be Mark Abbott, dean of the College of Earth, Ocean and Atmospheric Sciences, Oregon State University. He'll tell us how our ocean is under increasing pressure—from overfishing to ocean acidification to a growing coastal population. We will have a far different ocean than we have experienced in recent human history, and we will need new approaches to science and policy for ocean stewardship according to Abbott, also the president of [The Oceanography Society](#).

The scholar speaker will be Julia Maxson, an ARCS alumna who is doing post-doctoral research in the Druker Lab at OHSU's Knight Cancer Institute. She will be speaking about using genetics to find better cancer treatments. Julia was drawn to cancer research as a

graduate student in the OHSU Cell and Developmental Biology program, and received her Ph.D. in 2011. She will be introduced by her Scholar Award donor, ARCS member Diane Alexander.

At the luncheon, ARCS Portland will introduce the first year scholars for the 2013-14 academic year, a record class of 21 graduate students.

Thirteen of them will study at Oregon State University in the Colleges of Engineering; Forestry; and Earth, Ocean and Atmospheric Sciences. Nine of the new scholars will be at OHSU – eight at the School of Medicine and one at the School of Nursing.

Underwriting for the Scholar Awards Luncheon funds additional scholar awards. The Einstein Presenting Sponsors are Hoffman Construction along with Wayne and Julie Drinkward; OHSU; and Oregon State University and the OSU Foundation. The Marie Curie sponsor is Wells Fargo The Private Bank.

Please join us and bring friends and colleagues. The luncheon will be held at the Portland Art Museum. For more information contact the Portland Chapter at portland@arcsfoundation.org.

Aletha Anderson

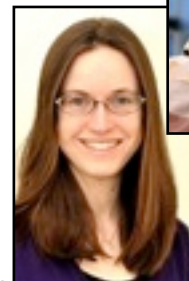

OCTOBER 22, 2013 PORTLAND ART MUSEUM

FOUNDERS CIRCLE FOR PLANNED GIVING: SHARON AND HENRY HEWITT



Henry and Sharon Hewitt

Sharon and Henry Hewitt have been enthusiastic supporters of ARCS Portland since the chapter was established almost ten years ago. Sharon was a founding member of ARCS, the first president, and for numerous years, our finance chair. Her talents shaped many aspects of the chapter's formative development. Sharon also served on the national board of ARCS Foundation. Henry is an attorney with Stoel Rives and has served in many civic roles throughout his career.

Now Sharon and Henry have extended their philanthropy by including ARCS in their wills. With this decision they are continuing, in perpetuity, their commitment to the Foundation and its mission to support graduate students in the sciences. They invite you to join them and include ARCS in your estate planning.

If you choose to support ARCS Portland with a planned gift, please notify President Jean Josephson (503-222-6991). Many talented, American research scholars at OHSU and OSU will benefit from your generosity for years to come.

Elisabeth Lyon

Funding the wave of the future

Erin Collins, who earned a bachelor's degree in mechanical engineering from the University of North Florida and is now pursuing a Ph.D. at Oregon State University, recently received an \$18,000 scholar award from ARCS Foundation Portland sponsors Julie and Bill Reiersgaard.

Given the high cost of attaining a Ph.D., Collins is thrilled to receive the additional unrestricted award, which will be paid out over a three-year period. "Money is a huge part of getting into grad school," she said. "ARCS Portland wants you to get your Ph.D. with less financial stress—the award makes it easier for us to excel." Collins also works as a teaching assistant at Oregon State.

Collins' research aims to create a sustainable, practical anchoring and mooring system for wave energy devices. The type of device Collins is currently working on is called an oscillating water column. As a wave passes through the device, the

change in air pressure turns a turbine and generates electricity. Large arrays of these devices constitute a power hub.

Some of the anchor devices in use today are as big as a two-story building, and the challenge is to make sure each device stays in place while remaining as noninvasive to the natural environment as possible. "These mooring systems can end up costing as much as the wave energy converters, so my project is designing a mooring system for a floating oscillating water column, which is a type of energy converter," said Collins.

Collins believes that funding graduate study is a vital community service and she is extremely grateful to ARCS Portland for its valuable support. "If people worked to fund more research, more students would want to get into it," she said. "People don't think they can go to grad school because they don't think it's funded and they think they won't be able to support themselves. ARCS Foundation is amazing!"

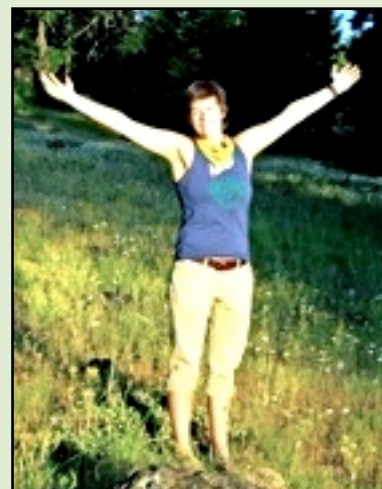

Beyond providing financial support, ARCS Foundation Portland members take a personal interest in ARCS scholars and scholar alums. They meet with the students to learn more about their work, their challenges, and their successes. Many previous recipients of ARCS Foundation support have gone on to work for government agencies and corporations that advance science and technology in the United States.

*Courtesy of Chelsi Rayford,
Oregon State University*

Wine, cheese and craft beer... all before 10:30 in the morning

How long has it been since you went on a field trip? For ARCS Portland members and their guests the answer is April 10, 2013, the date of this year's annual visit to Oregon State University.

OSU



The day began with lab tours, tastings and presentations from OSU experts. We learned about the latest scientific developments in brewing, creating artisanal cheeses and wines and tasted OSU produced Pinot Noir. The afternoon concluded with lunch on campus and ARCS scholars reviewing their research.



For more information about OSU's barley genome project, check out: www.barleyworld.org

ARCS PORTLAND ANNUAL REPORT

Twelve months ending June 30, 2013

Administrative*	\$15,354
Fundraising	\$27,083
Program	\$383,558

Total expenses: \$425,995

EXPENSES

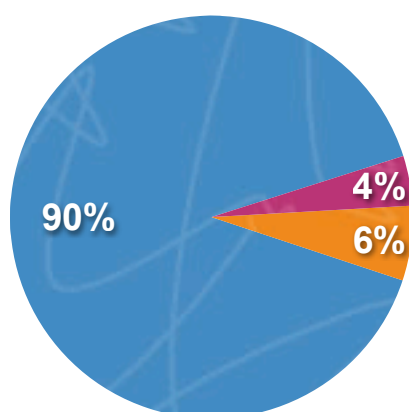

Administrative	\$39,145
Fundraising	\$44,283
Program	\$443,657

Total revenue: \$527,085

REVENUE

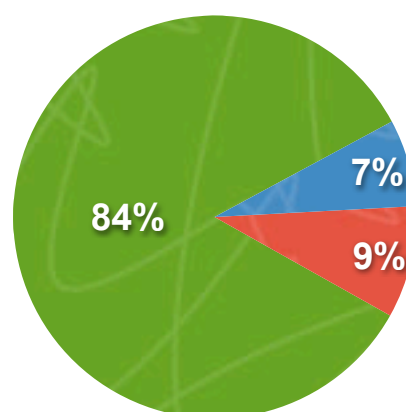

*Administrative expenses include accounting and tax preparation, national board expenses, depreciation, insurance, printing, supplies and newsletter publication expenses.

CURRENT SCHOLAR AWARD DONORS

The Portland Chapter is pleased to acknowledge the following generous donors who are individually supporting scholars in the fall of 2013. In addition, each member of the Portland chapter contributes yearly toward the chapter scholar awards.

Allan Price Memorial
Scholar Award Donors
ARCS Foundation
Portland Chapter (11)
Diane and Dick Alexander (2)
Kathleen and Robert Ames
Jamie and Mike Anderson
Sharon and Keith Barnes
Jean Bates
Muffy and Bill Beeler
Cindy and Duncan Campbell of
The Campbell Foundation
Julie and Wayne Drinkward
Sally and Cecil Drinkward
Kirby and Carl Dyess
Ann and Ron Emmerson
ESCO Foundation
Nancy and Dodd Fischer
Joan Foley and Per Jarnberg (2)

Missy Vaux Hall
Janis and Bob Harrison
Sharon and Henry Hewitt
Judith Hawes Holmes
Jean and Rich Josephson
Pat Karamanos
Kuse Family Foundation
Elisabeth and Peter Lyon
Cyndy and Edward Maletis
Veronica Macdonald*
Laurie and Gilbert Meigs
Daisy and Ted Miller on behalf of the
James & Lila Miller Charitable Trust
Caron and Larry Ogg
Caron and Larry Ogg
Endowed Scholar Award
OHSU Dept. of Radiation Health Medicine
Patricia Pedersen
Lynn and Steve Pratt (2)

Julie and Bill Reiersgaard
Ellen and Mark Richardson
Marilyn and Bob Ridgley
Mary and Richard* Rosenberg
Deanne and Dick Rubinstein
Harold and Arlene Schnitzer
CARE Foundation
Schnitzer Steel Industries, Inc. (2)
Barbara and Philip Silver (2)
Barbara and Philip Silver
Endowed Scholar Award
Susan and Bill Smith
Cornelia Stevens
Susan and George Swindells
Shelley and Joe Voboril
Jean and Rick Wills
Leslie and Mark Workman (2)

*Deceased

THANKS TO OUR HONOR ROLL

LIFETIME DONATIONS

While we are grateful to each and every one of our donors, there are some individuals, businesses and foundations that make the honor roll for their extraordinary generosity in sponsoring multiple scholars since our founding.

\$200,000 and Above

Caron and Larry Ogg
Barbara and Philip Silver

\$100,000 - \$199,999

Leslie and Mark Workman

\$50,000 - \$99,999

Diane and Dick Alexander
Cindy and Duncan Campbell of
The Campbell Foundation
Nancy and Dodd Fischer
Sharon and Henry Hewitt
Judith Hawes Holmes
Lynn and Steve Pratt
Schnitzer Steel Industries, Inc.
Cornelia Stevens

\$20,000 - \$49,999

Kathleen and Robert Ames
Jamie and Mike Anderson
Bank of the Cascades
Sharon and Keith Barnes
Julie and Wayne Drinkward
Sally and Cecil Drinkward
Carol and Scott Ehlen
HemCon Medical Technologies, Inc.
Jean and Rich Josephson
Kuse Family Foundation
Elizabeth and Peter Lyon
Veronica Macdonald*
Cyndy and Edward Maletis
Ellen and Chuck McClure
Laurie and Gilbert Meigs
Daisy and Ted Miller on behalf of the
James & Lila Miller Charitable Trust
OHSU Foundation
OSU Foundation
Patricia Pederson
Julie and Bill Reiersgaard
Ellen and Mark Richardson
Mary and Richard* Rosenberg
Deanne and Dick Rubinstein
Susan and Bill Smith
Susan and George Swindells
Barbara Wilkinson and Peter Rapp
Jean and Rick Wills

ENDOWED SCHOLAR AWARDS

The Portland Chapter is pleased to acknowledge the following generous donors who have funded a scholar award in perpetuity.

Caron and Larry Ogg
Barbara and Philip Silver

2012 SCHOLAR AWARDS LUNCHEON UNDERWRITERS

Bank of the Cascades
Sharon and Keith Barnes
Conference Solutions
Julie and Wayne Drinkward
Hoffman Construction Company
Intel Corporation
Jean and Rich Josephson
Morgan Stanley
Caron and Larry Ogg
OHSU
OSU and OSU Foundation
PwC LLC
Barbara and Philip Silver
Stoel Rives LLP
Walsh Construction
Washington Trust Bank
Wells Fargo The Private Bank

ANNUAL DONATIONS

*Donations received between
July 1, 2012 and June 30, 2013*

\$10,000 and above

Jamie and Mike Anderson
Kirby and Carl Dyess
ESCO Foundation
OHSU Foundation
OSU Foundation
Lynn and Steve Pratt
Julie and Bill Reiersgaard
Jean and Rick Wills
Leslie and Mark Workman

\$5,000 - \$9,999

Anonymous
Diane and Dick Alexander
Sharon and Keith Barnes
Cindy and Duncan Campbell of
The Campbell Foundation
Julie and Wayne Drinkward
Sally and Cecil Drinkward
Nancy and Dodd Fischer
Missy Vaux Hall
Sharon and Henry Hewitt
Hoffman Construction Company
Judith Hawes Holmes

Jean and Rich Josephson
Kuse Family Foundation
Elisabeth and Peter Lyon
Veronica Macdonald*
Laurie and Gilbert Meigs
Daisy and Ted Miller on behalf of the
James & Lila Miller Charitable Trust
OHSU Dept. of Radiation Medicine
Ellen and Mark Richardson
Mary and Richard* Rosenberg
Harold and Arlene Schnitzer
CARE Foundation
Barbara and Philip Silver
Susan and George Swindells
Wells Fargo The Private Bank

\$1,000 - \$4,999

Kathleen and Robert Ames
Bank of the Cascades
Jean Bates
Muffy and Bill Beeler
Susan and Larry Black
Conference Solutions/Kate Porter
Nancy and Fritz Delbrueck
Ann and Ron Emmerson
Sally and Jerry Fish
Laurie and Paul Flint
Joan Foley and Per Jarnberg
Jane and Joe Gray
Hilary and Price Gripekoven
Janis and Bob Harrison
Intel Corporation
Jeri Janowsky and John Crabbe
Jubitz Corporation
Pat Karamanos
Judy and Peter Kohler
Ann and Ron Lyman
Morgan Stanley
Caron and Larry Ogg
Patricia Pederson
PwC LLC
Deanne and Dick Rubinstein
Schnitzer Steel Industries, Inc.
Cornelia and Bill Stevens
Stoel Rives LLP
Vision Capital/Sue McGrath
Shelley and Joe Voboril
Washington Trust Bank
Barbara Wilkinson and Peter Rapp

GIFTS UP TO \$1,000

Judy Adams
Fran Ames
Aletha Anderson
Janet Baker
Pam Baker and Clark Anderson
Lynne Bangsund
Irene Barhyte
Rose Baskin
Maile Baures

OF ARCS 2012-2013 DONORS

Patty Beall
Missy Bechen
Betty Bell
Ruth Beyer
Amy Biggs
Susan Bodin
Gwyneth Gamble Booth
Susan Boulot
Gale Brand
Ann Carter
Alyce Cheatham
Chubb Insurance
Connie Clark
Amy Cooney
Anne Crumpacker
Chris Cunningham
Lara Cunningham
Carol Dahl
Nancy Dalton
Nancy Dennis
Marcia Director
Carol Ehlen
Kris and Tom Elliott
Marilyn Epstein
Sandy Ericksen
Patricia Fisher
Lori Flexer
Barbara Franzen
Yvonne and Fritz Fraunfelder
Marsha Freed
Allison Fryer
Julie Furnary
Barbara Giesy
Sheila Goodwin
Diana Gordon
Laurie Griff
Lesley Hallick
Diane Harris
Julie and Bill Headley
Peggy and Charles Hickman
Peggy Hinshaw
Anne Holtz
Lynnette Houghton
Daisy Housel Miller
Pam Howard
Judy Hummelt
Rachel and Drew Hunsinger
DeAnne Imatani
Anne Jarvis
Julie Johnson
Neil Jones
Barbara Kaplan
Linda Kaplan
Cindy and Sanjiv Kaul
Estelle Kelley
Kris Kern
Paula Kinney
Bobby Jo Koblegarde
Voula Konidaris
Kristi Langdon
Chris LaNoue

Marcy Lantz
Barbara LaTour
Katarina Lehtonen
Marilyn Lindgren
Mary Ann Lockwood
Judy Longbrook
Diane Lowensohn
Ric Luyties
Diane Mackenzie
Cyndy Maletis
Rebecca Martin-Gerhards
Jennifer McCarty
Ellen McClure
Kathleen McFall
Mike Melick
Mentor Graphics Foundation
Geri and John Miner
Jenny Mladenovic
Stephanie Moersfelder
Paula and James Naughton
Madeline Nelson
Didi Nowers
Sharon Nugent
Bonnie Nuttall
Mary Oldshue
Dolores Orfanakis
Frances Page
Sarah Panetta
Shirley Pape
Liz Perkins
Adrianne Peterson
Diane Polscer
Sue Poorman
Portland State University Foundation
Sheryl and Roger Pringle
Lee Ragen
Urmila Ratnam
Beth Ray
Barbie Rice
Marilyn Ridgley
Dianne Rodway
Miriam Rogers
Ilene Safyan
Barbara Sage
April Sanderson
Susan Schnitzer
Mary Loy Schrader
Rebecca Schroeder
Molly Schwabe
Penny Serrurier
Christine Shaw
Suzanne Shick
Susan Shugerman
Lori Slaughter
Susan Smith
Diane Sparks and Rober Kerlee
Sally Stadum
Albert Starr
Alice Wanke Stephens
Kathleen and Leigh Stephenson-Kuhn
Deb Stock

Nancy Stueber
Larry Thomas
Julie Thomson
Cheryl Tonkin
Rena Tonkin
Christine and David Vernier
Thomas Waters
Anne Weaver
Lorie Ann Wigle
Kathleen Wilson
Susan Wrenn
Leo Yau

GIFTS HONORING OTHERS

In Honor of Sharon Barnes Birthday
Susan Schnitzer

In Honor of Sharon Hewitt's Birthday
Leslie Workman

In Honor of Caron Ogg, ARCS Light Award
Jean Josephson

In Memory of Brian Booth
Ellen and Mark Richardson

In Memory of George Carr
Kathleen Ames
Sharon Hewitt
Jean Josephson
Caron Ogg
Ellen Richardson
Barbara Silver
Leslie Workman

In Honor of John Foley
Kathleen Ames

In Memory of Veronica "Ronnie" Macdonald
Kathleen Ames
Sharon Hewitt
Jean Josephson
Ellen Richardson
Leslie Workman

In Memory of Carol Myers
Kathleen Ames
Sharon Hewitt
Jean Josephson
Barbara Silver
Leslie Workman

In Memory of Laurie Myers
Diane Alexander
Kathleen Ames
Sharon Hewitt
Jean Josephson
Caron Ogg
Ellen Richardson
Leslie Workman

In Memory of Allan Price
Rachel and Drew Hunsinger
Judy and Peter Kohler

**Deceased*

ACHIEVEMENT REWARDS FOR COLLEGE SCIENTISTS FOUNDATION, INC.

MARK YOUR CALENDAR NOW FOR OUR 2013–2014 EVENTS

- Sept. 10** – Program “New Targets for Anti-Cancer Therapy”
Lisa Coussens, Director of Basic Research at
Knight Cancer Institute OHSU
- Sept. 29** – Scholar Picnic 4–6 p.m. Willamette Park
- Oct. 11** – ARCS National Board meets in Portland
10th Anniversary Kick-Off Dinner
- Oct. 22** – Scholar Awards Luncheon Portland Art Museum
Keynote speaker, Dr. Mark Abbott,
“Our Oceans Under Stress”
- Nov. 6** – Program “Postmenopausal Women’s Health Concerns”
OHSU endocrinologist, Jonathan Purnell
- Jan. 9** – OSU Portland Food Innovation Center tour
- Feb. 6** – Program “The Biology Underlying Emotions”
Oregon State University neuropsychologist, Sarina Saturn
- Mar. 5** – Program “The Collision Syndrome:
Traumatic Brain Injuries, Football and War”
Tarvez Tucker, Neurocritical Care Specialist OHSU
- April 10** – Annual visit to Oregon State University
- May 19** – Annual Meeting



Officers and Directors 2013–2014

President: **Jean Josephson**
President-Elect: **Aletha Anderson**
Secretary: **Shelley Voboril**
Treasurer: **Barbara Sage**
VP Communications: **Jamie Anderson**
VP Fund Development: **Elisabeth Lyon**
VP Governance: **Nancy Fischer**
VP Programs: **Barbara Wilkinson**
VP Member Relations: **Lee Ragen**
VP Scholar Relations: **Barbara Silver**
VP University Relations: **Joan Foley**
Member-at-Large: **Lara Cunningham**
Member-at-Large: **Julie Furnary**
Member-at-Large: **Gretchen Sturm**
Member-at-Large: **Anne Weaver**

ARCS® Foundation advances science and technology in the United States by providing financial awards to academically outstanding U.S. citizens studying to complete degrees in science, engineering and medical research.



ARCS® Foundation–Portland
P.O. Box 2063
Portland, OR 97208-2063
www.arcsfoundation.org/portland

SAVE THE DATE
October 22, 2013
SCHOLAR AWARDS LUNCHEON
Portland Art Museum
DR. MARK ABBOTT
“Our Oceans Under Pressure”